

ateliê vivo

instruções gerais

A Biblioteca de Modelagem do Ateliê Vivo existe desde 2015 presencialmente, como um ambiente de estudo e prática têxtil. O objetivo é que as pessoas possam retomar o conhecimento e a autonomia da construção de uma roupa e demais técnicas manuais.

Procurando expandir o acesso ao acervo das Modelagens, começamos em 2021 o processo de digitalização dos moldes para disponibilizá-los em nosso site gratuitamente.

O formato para impressão é em tamanho A4 em folha sulfite comum, que pode ser feito em uma impressora caseira ou em gráficas rápidas. A montagem da modelagem funciona como um quebra cabeça.

Para iniciar imprima apenas esta página com a impressora configurada para não redimensionar o arquivo. Utilize a régua abaixo como um teste, confira se as medidas são iguais de uma régua comum.

Após ter confirmado a escala da régua imprima este arquivo completo com as mesmas configurações para iniciar a montagem.

Na segunda página deste arquivo têm o desenho técnico da roupa que você escolheu.

A terceira página deste arquivo, é um guia onde têm uma imagem reduzida de como todas as páginas unidas deverão ficar.

E agora vamos montar a modelagem:

Todas as folhas possuem marcas de junção nas laterais, uma elas com fita crepe, sem sobrepor.

Com as páginas todas unidas, recorte o tamanho desejado e pronto, agora você risca a modelagem no tecido, para cortar e costurar.

Como boa parte de nosso acervo consiste de doações de diferentes estilistas, não temos uma grade de tamanho padronizada, por isso utilize os tamanhos apenas como uma referência, aconselhamos tirar suas medidas antes e conferir o molde, na página da Biblioteca de Modelagem online têm um passo a passo de como tirar medidas para você acompanhar.

Quando terminar compartilhe conosco o resultado nas nossas redes.

Boa costura

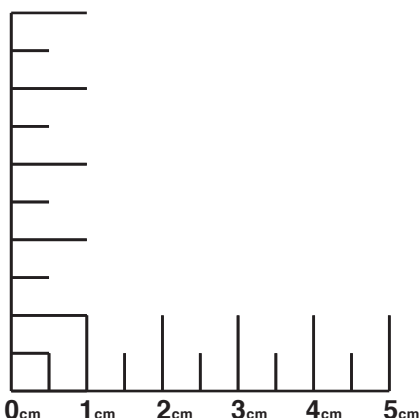

A/ ateliê vivo

Designer : Karlla Giroto

Modelo : Jaqueta básica

Tamanho : 40 - 42 - 44 - 46

Grau de dificuldade : fácil médio difícil

Tecido : plano malha

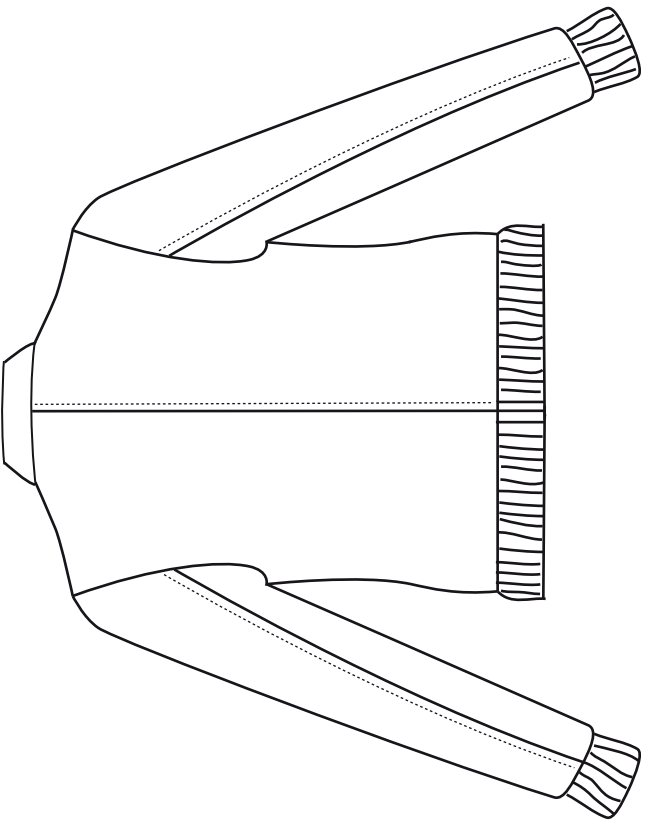
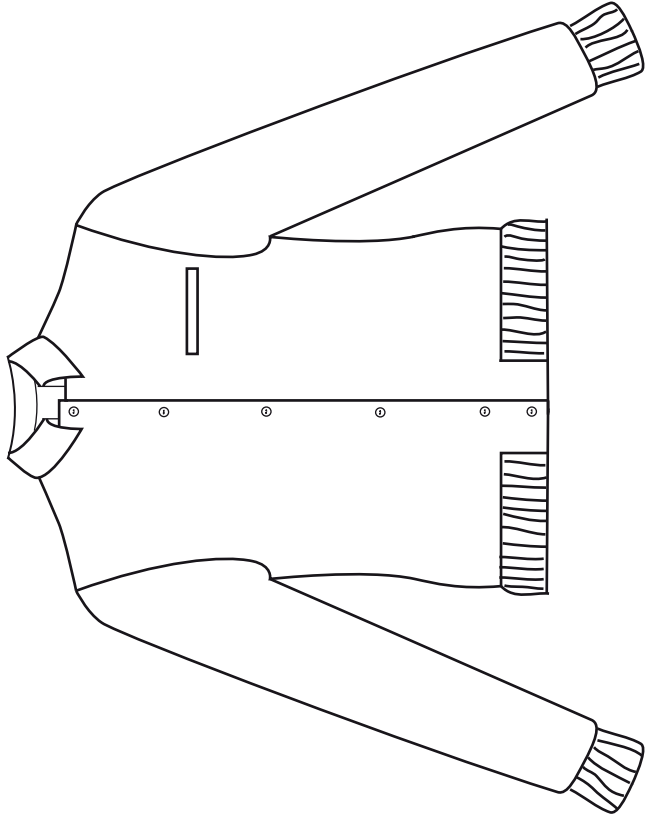

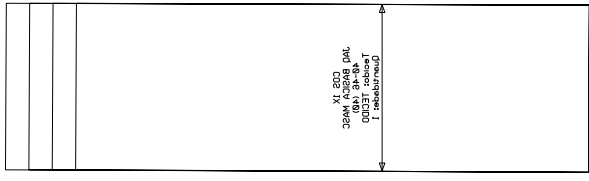
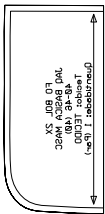
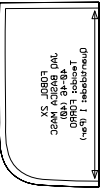
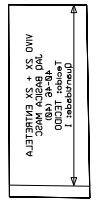
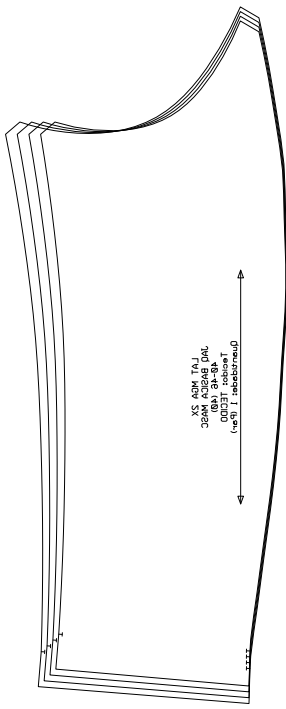
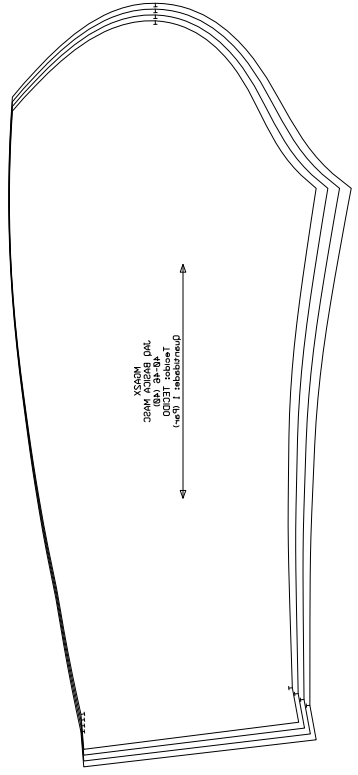
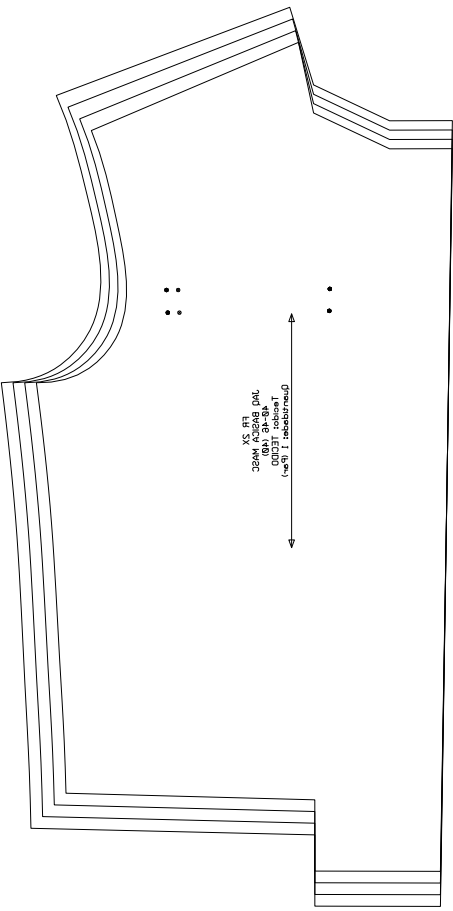
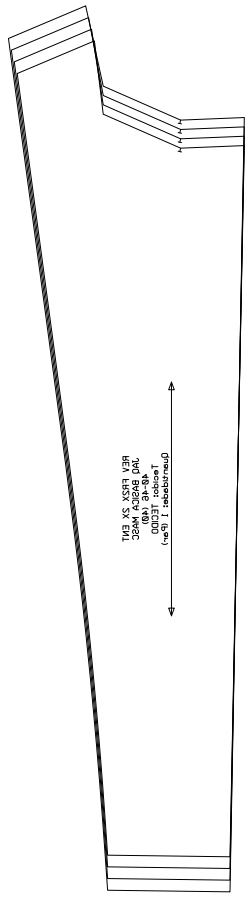
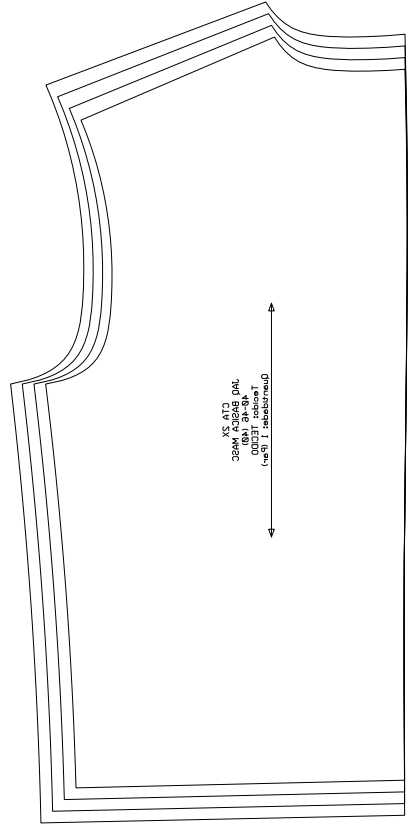
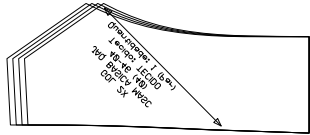
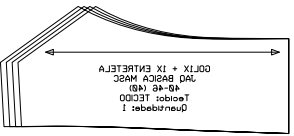
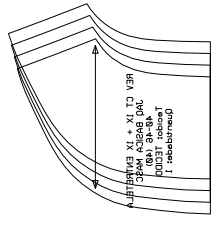

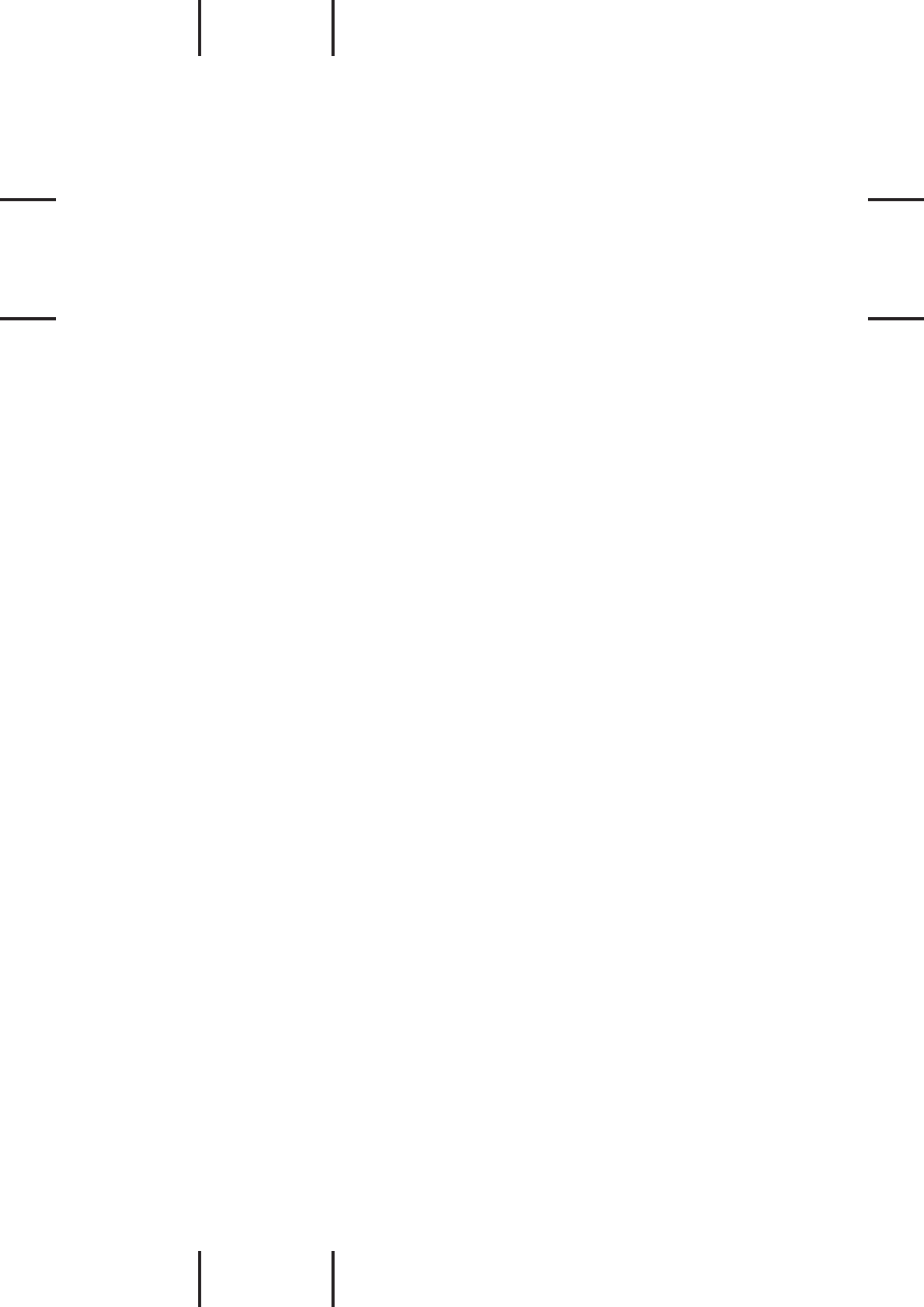

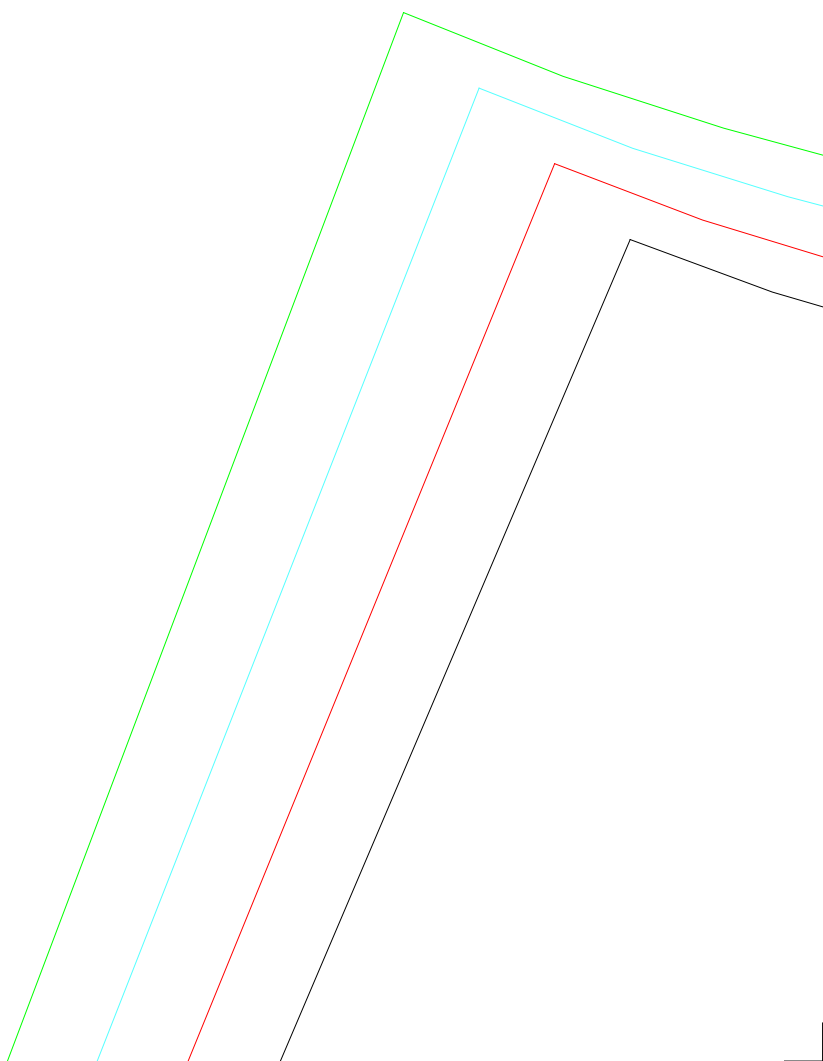

VIVO 2X + 2X ENTRETELA
JAQ BASICA MASC
40-46 (40)
Tecido: TECIDO
Quantidade: 1

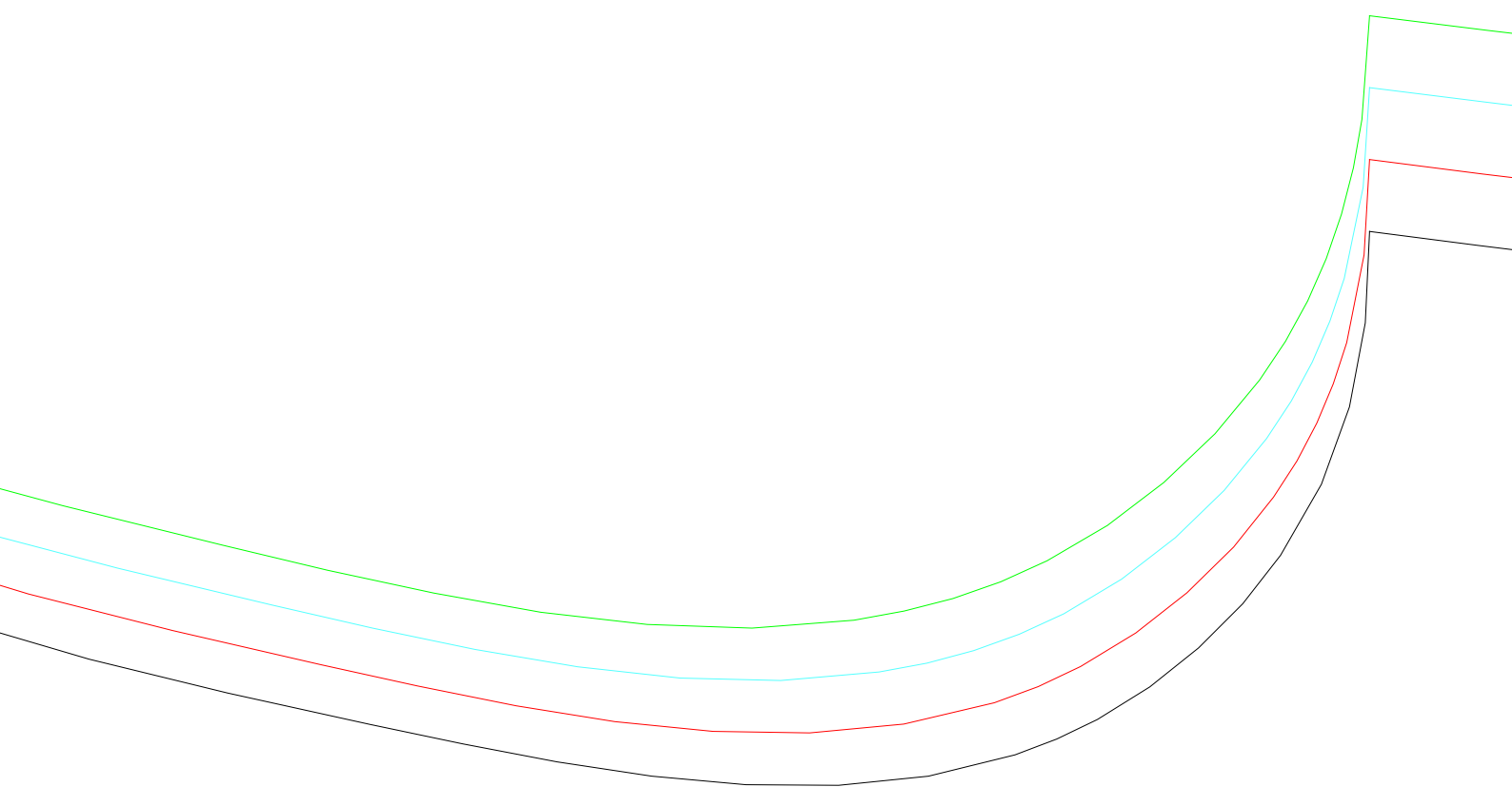

1,4

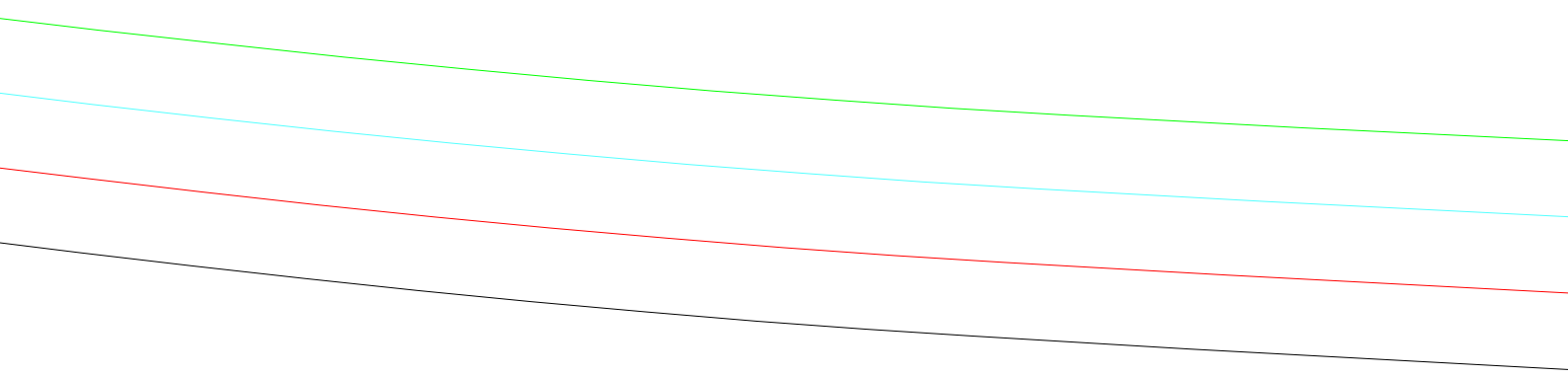

1,5

FOBOL 2X
JAQ BASICA MASC
40-46 (40)
Tecido: FORRO
Quantidade: 1 (Par)

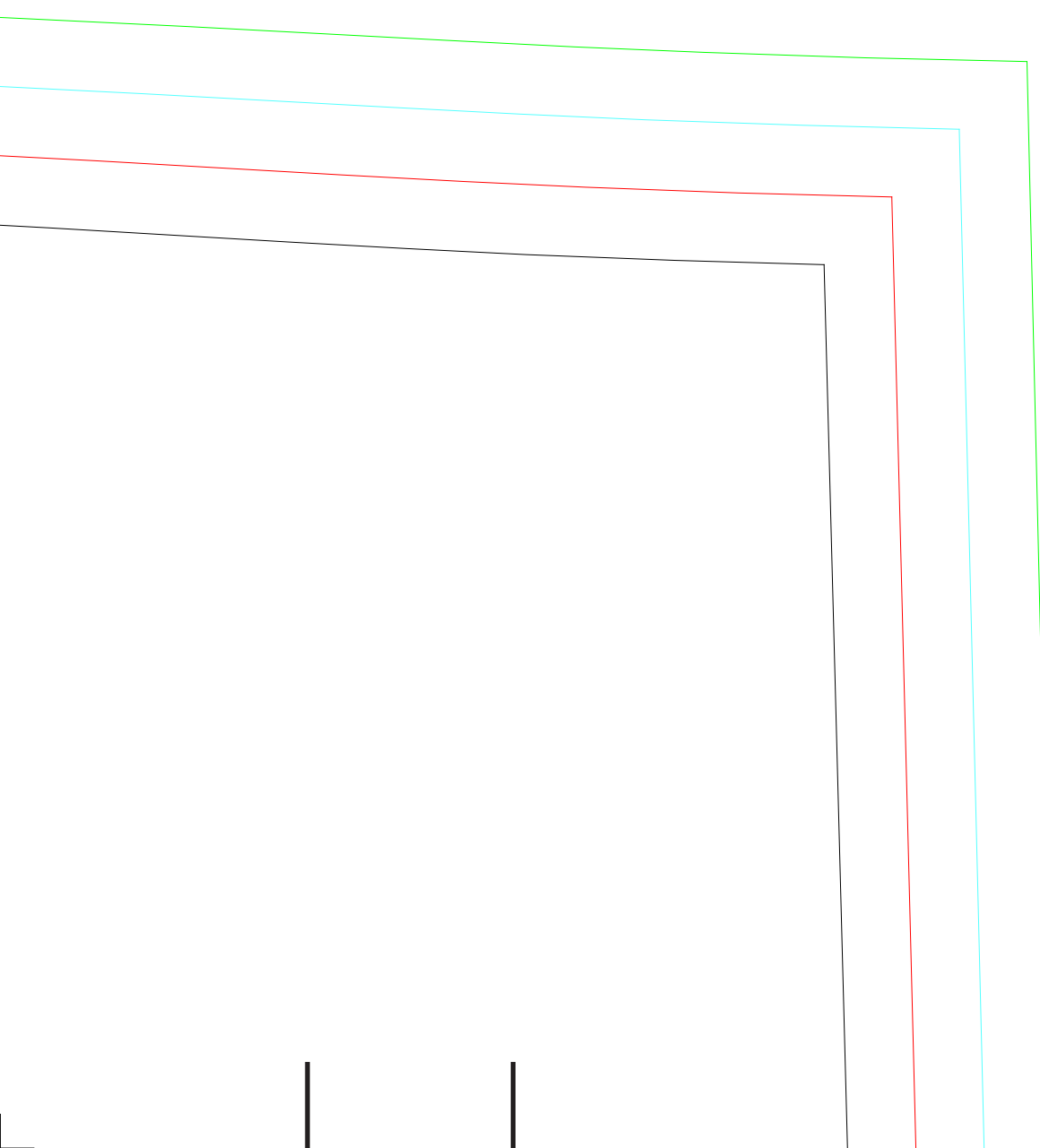

1,6

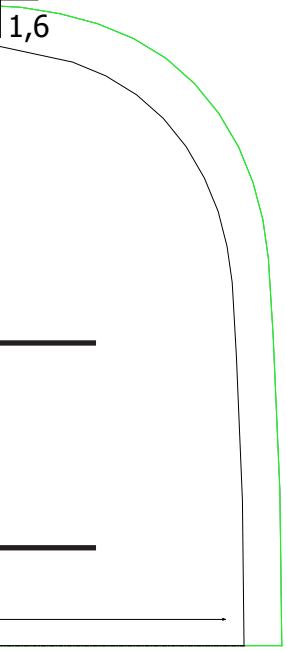

FO BOL
JAQ BASICA
40-46 ()
Tecido: TE
Quantidade: _____

1,7

2X
MASC
40)
ECIDO
1 (Par)



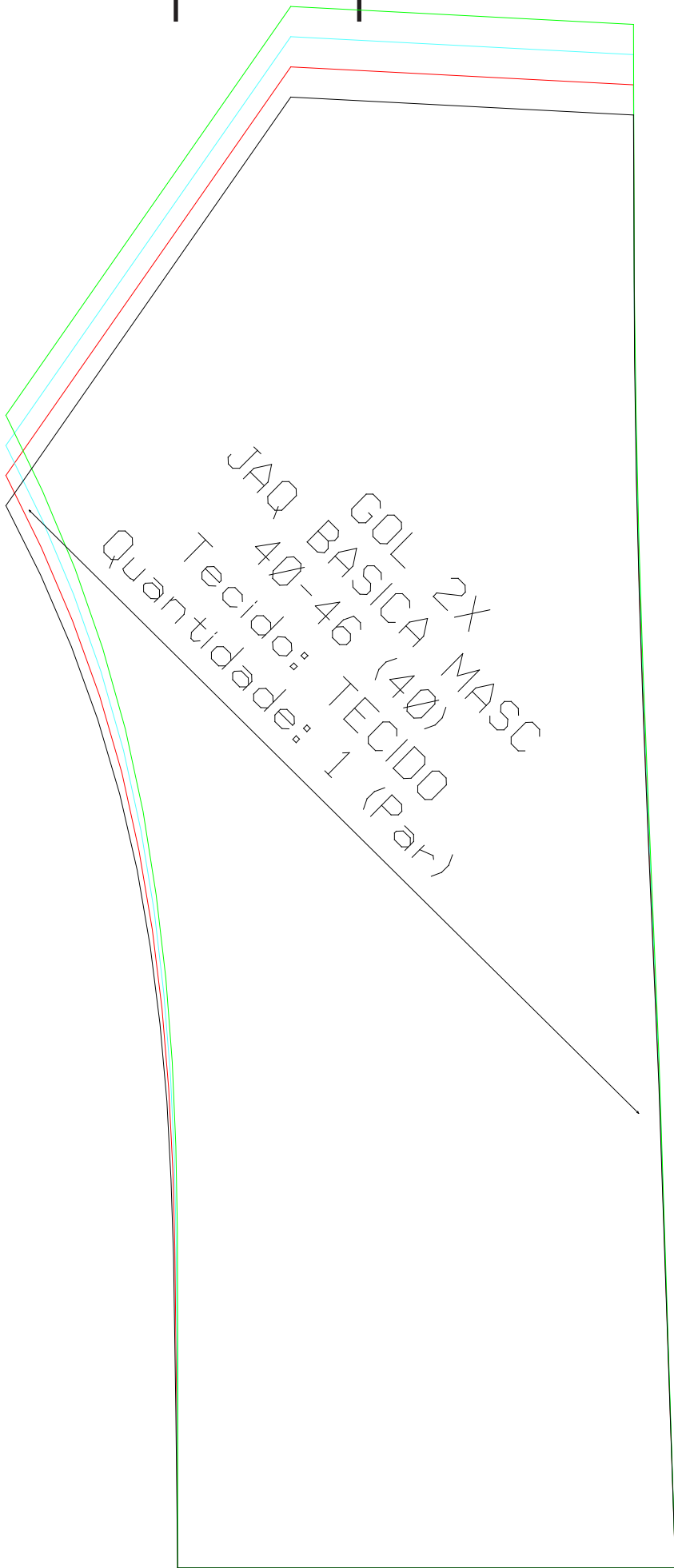

JAQ GOL BASICA 2X
40-46 (40) MASC
Tecido: TECIDO
Quantidade: 1 (Par)

2,2

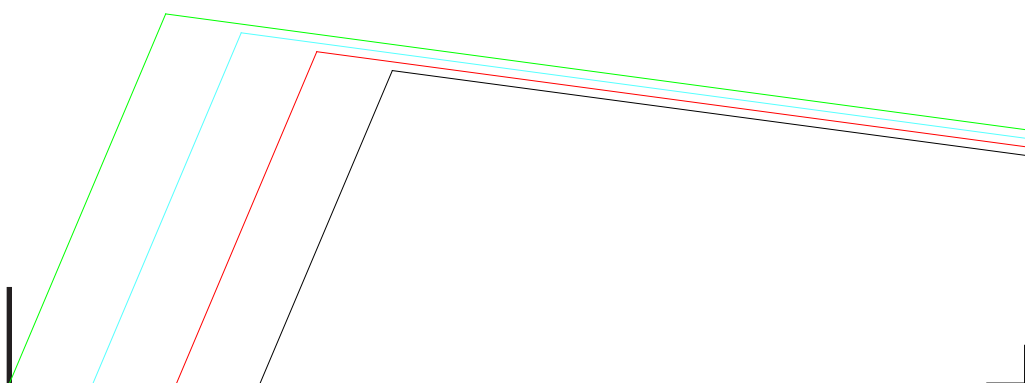
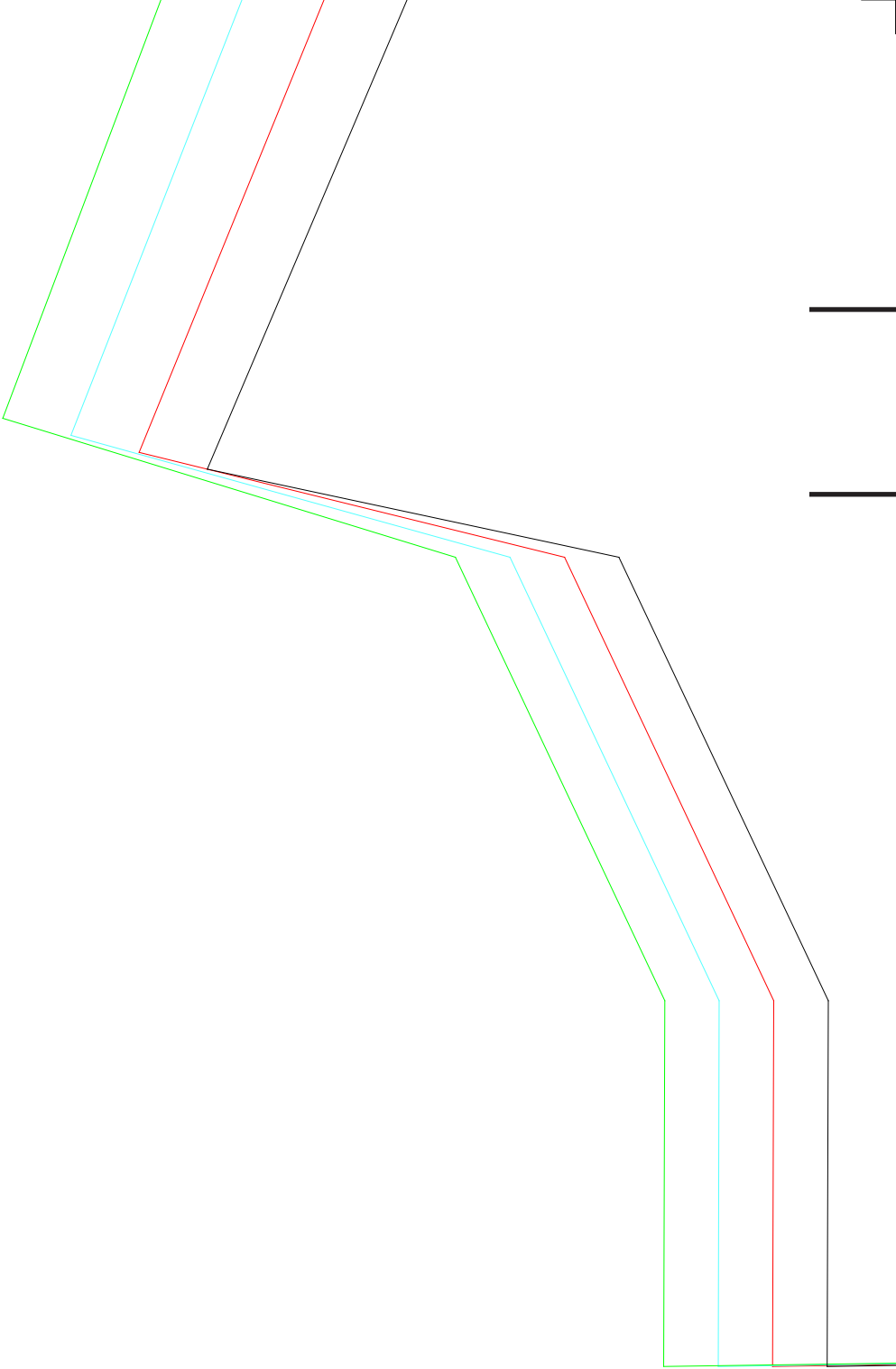

⊗ ⊗

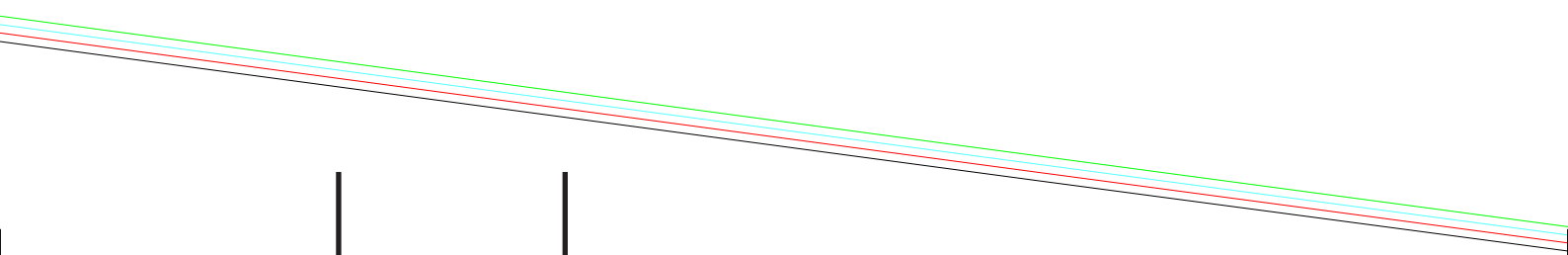

FR 2X

BASICA MASC

40-46 (40)

Material: TECIDO

Quantidade: 1 (Par)

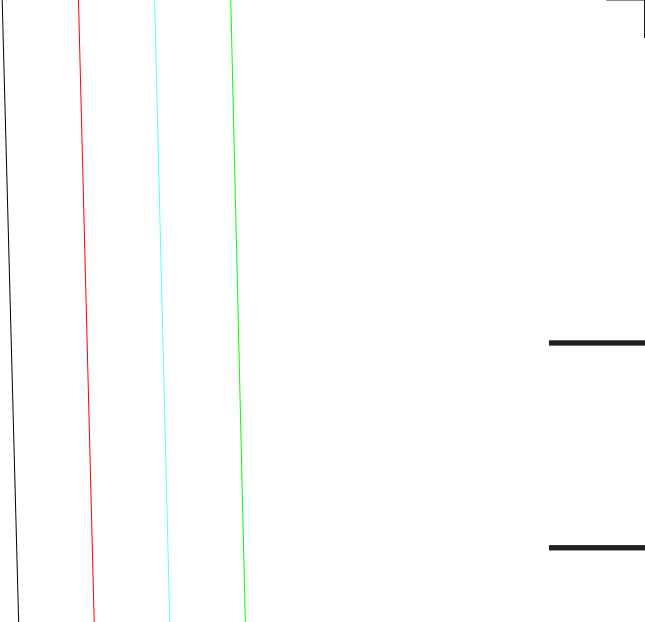



|

|

|

|

COS 1X

JAQ BASICA MASC

40-46 (40)

Tecido: TECIDO

Quantidade: 1

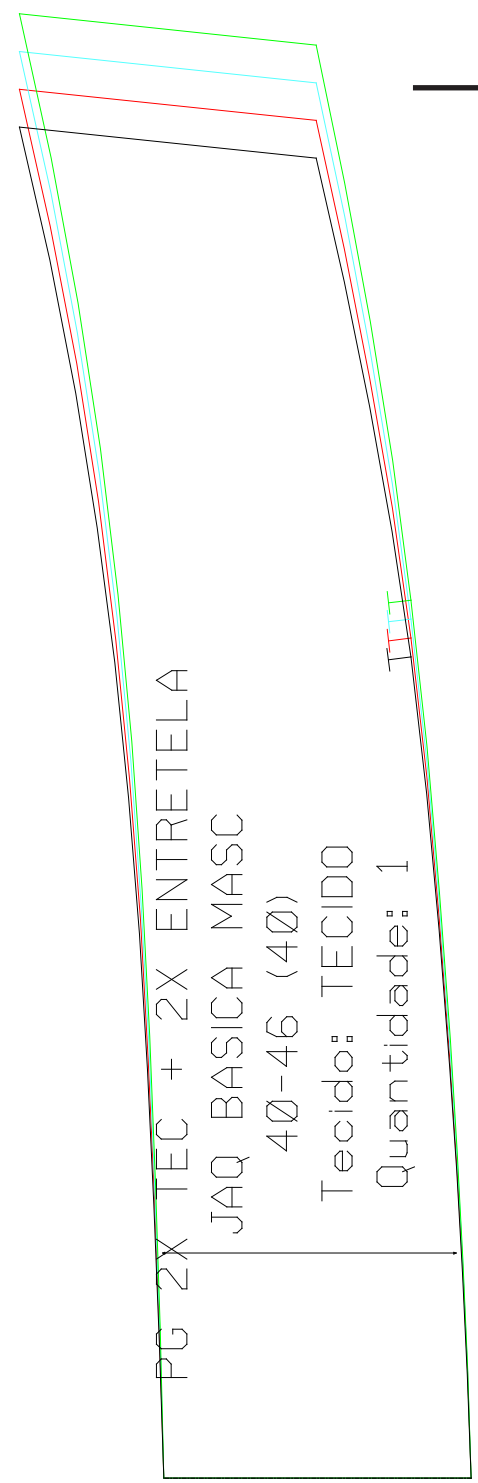
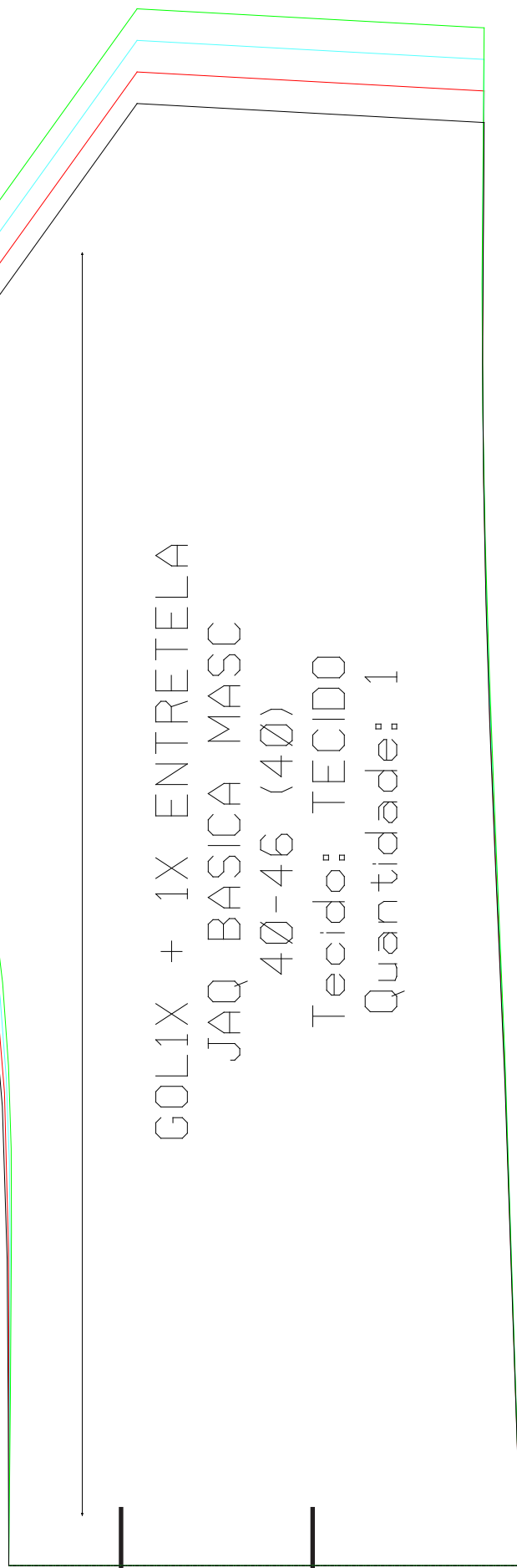

III

3,2

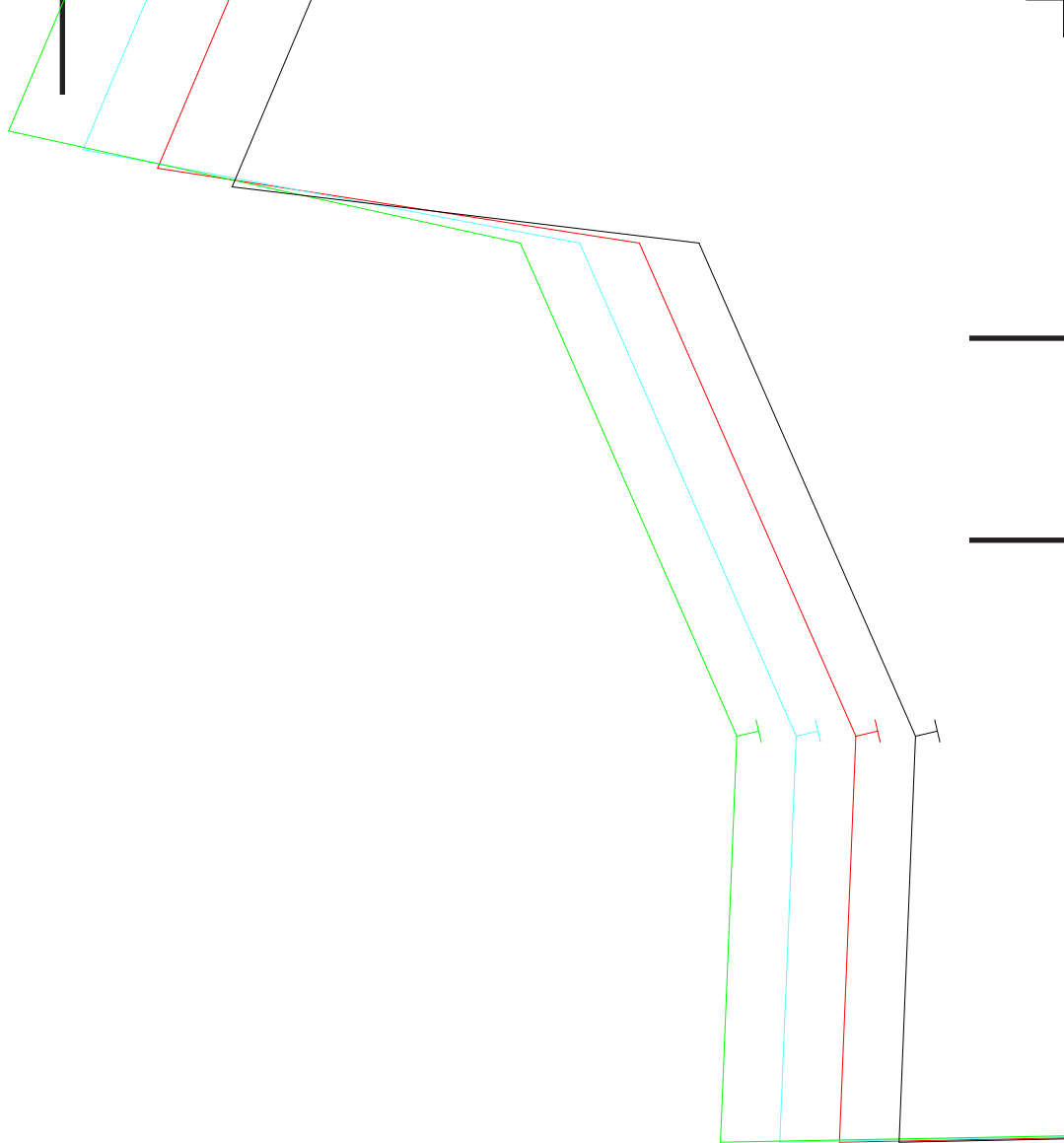

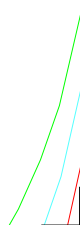

REV FR2X 2X ENT
JAQ BASICA MASC
40-46 (40)

Tecido: TECIDO
Quantidade: 1 (Par)

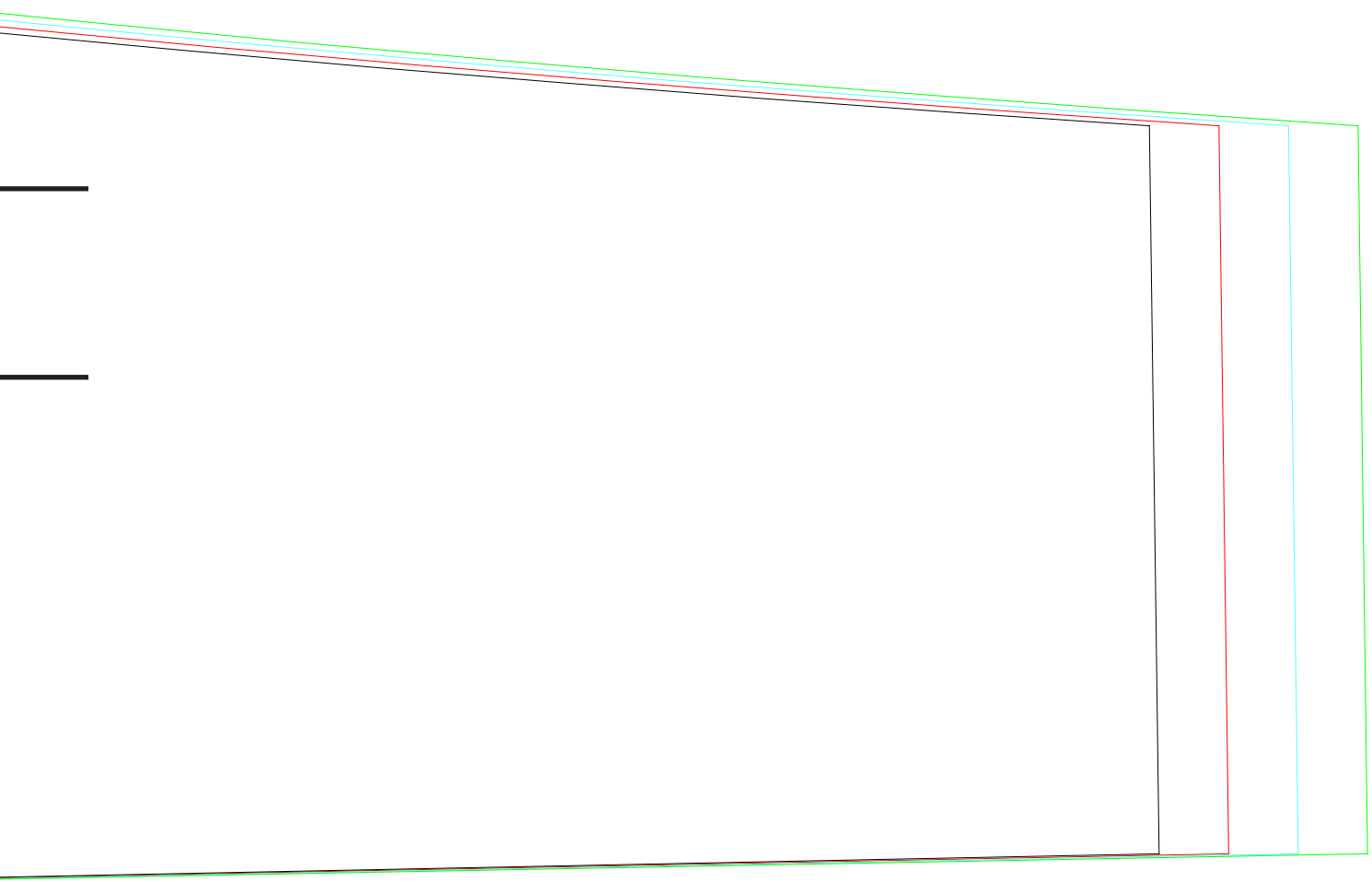

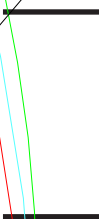
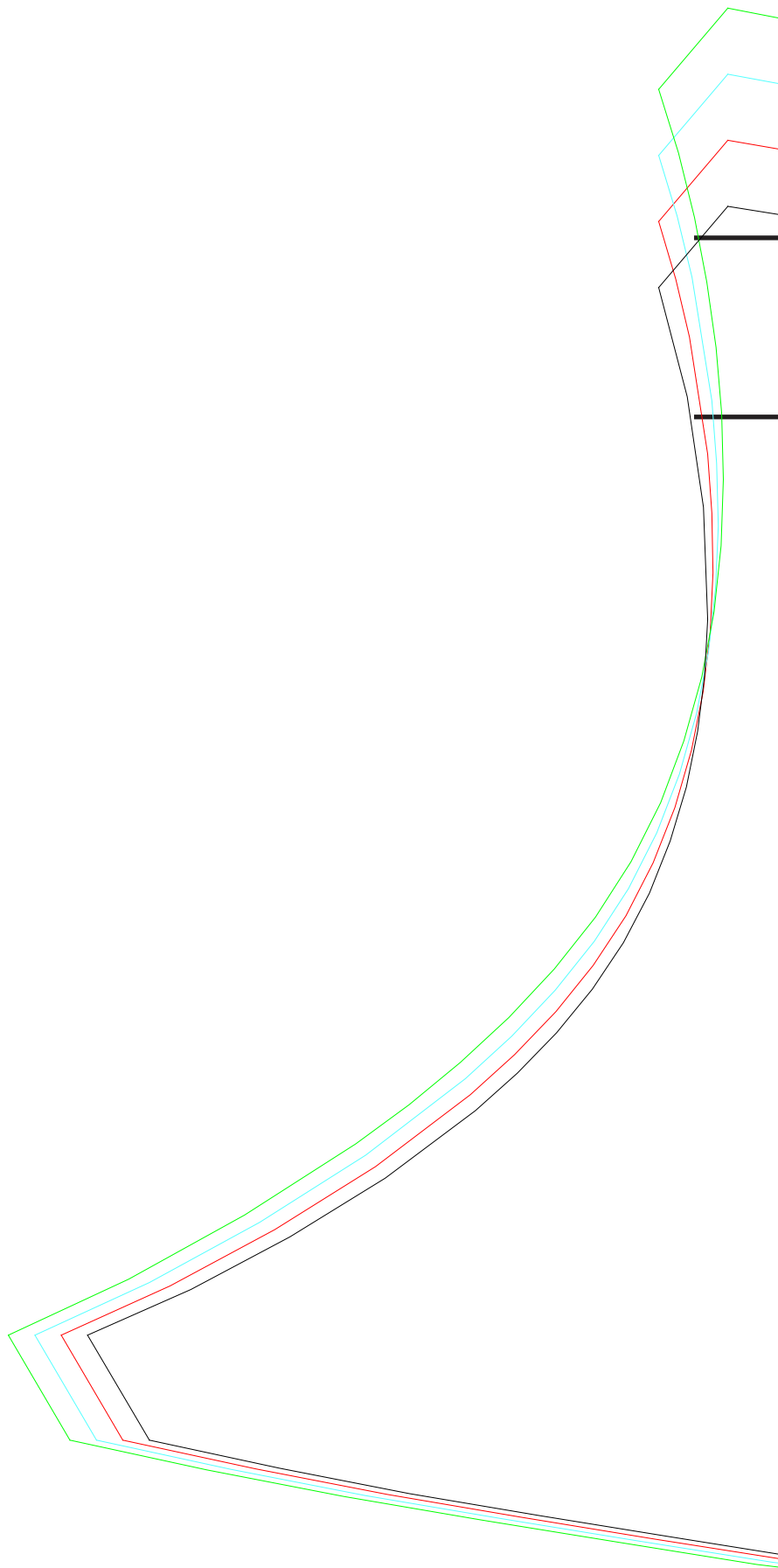

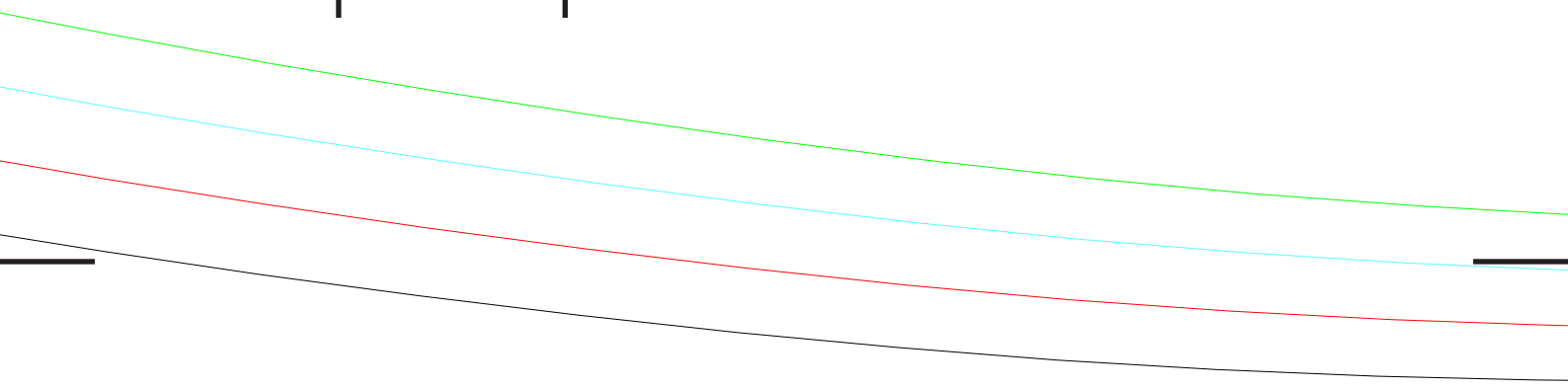

LAT M
JAQ BASI
40-46
Tecido:
Quantidade

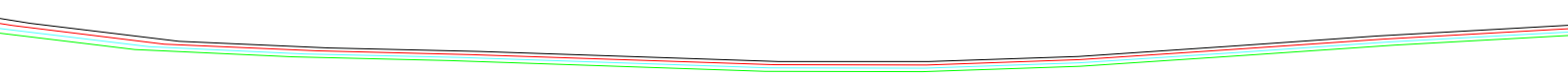

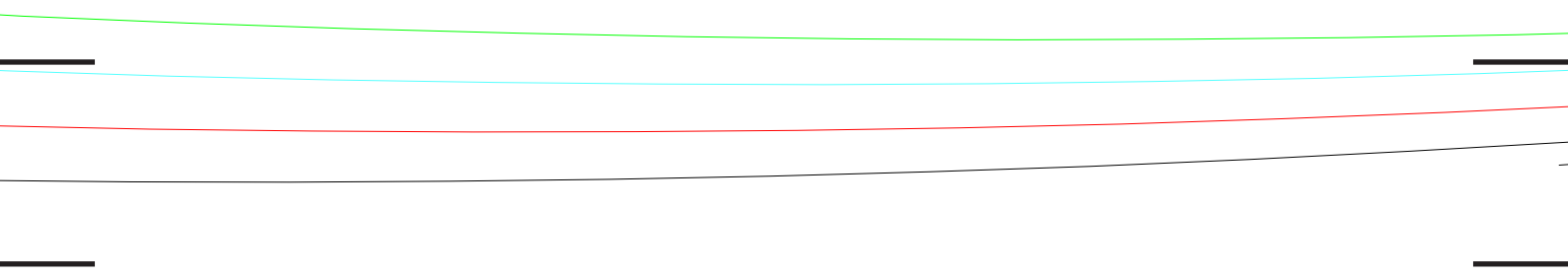

GA 2X
CA MASC
(40)
TECIDO
e: 1 (Par)

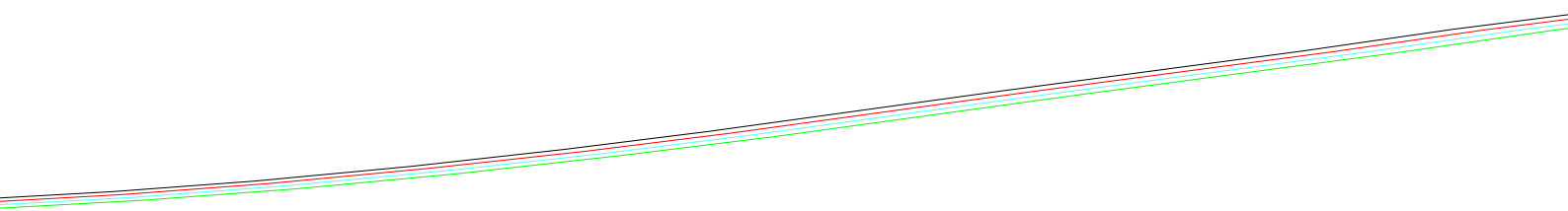

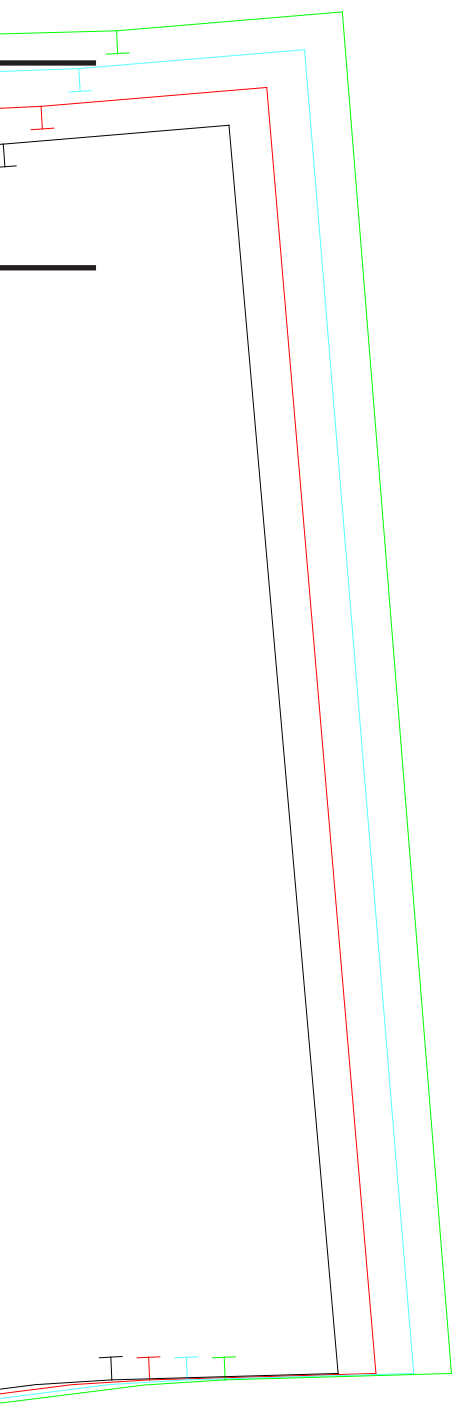

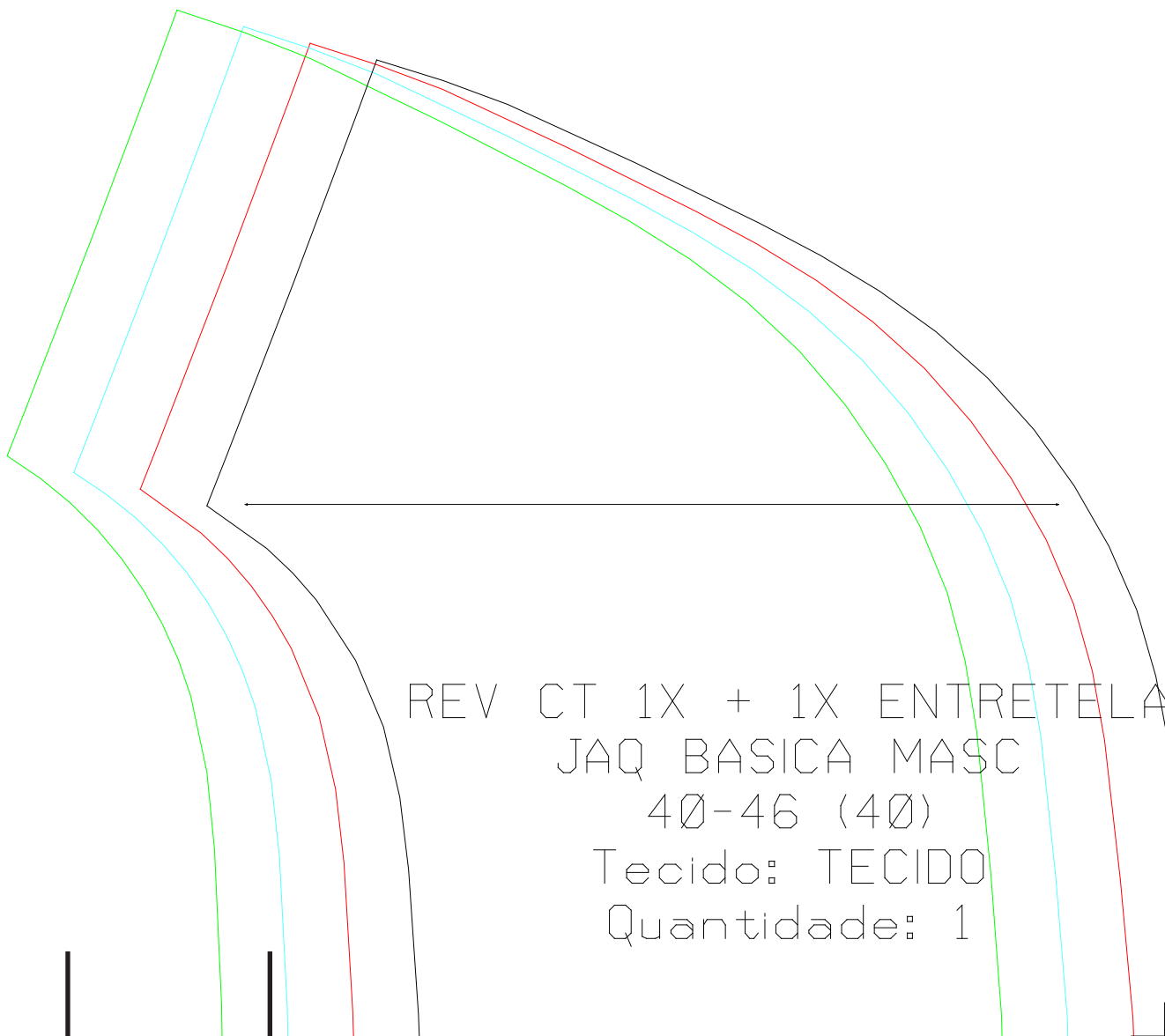

REV CT 1X + 1X ENTRETELA
JAQ BASICA MASC
40-46 (40)
Tecido: TECIDO
Quantidade: 1

4,2

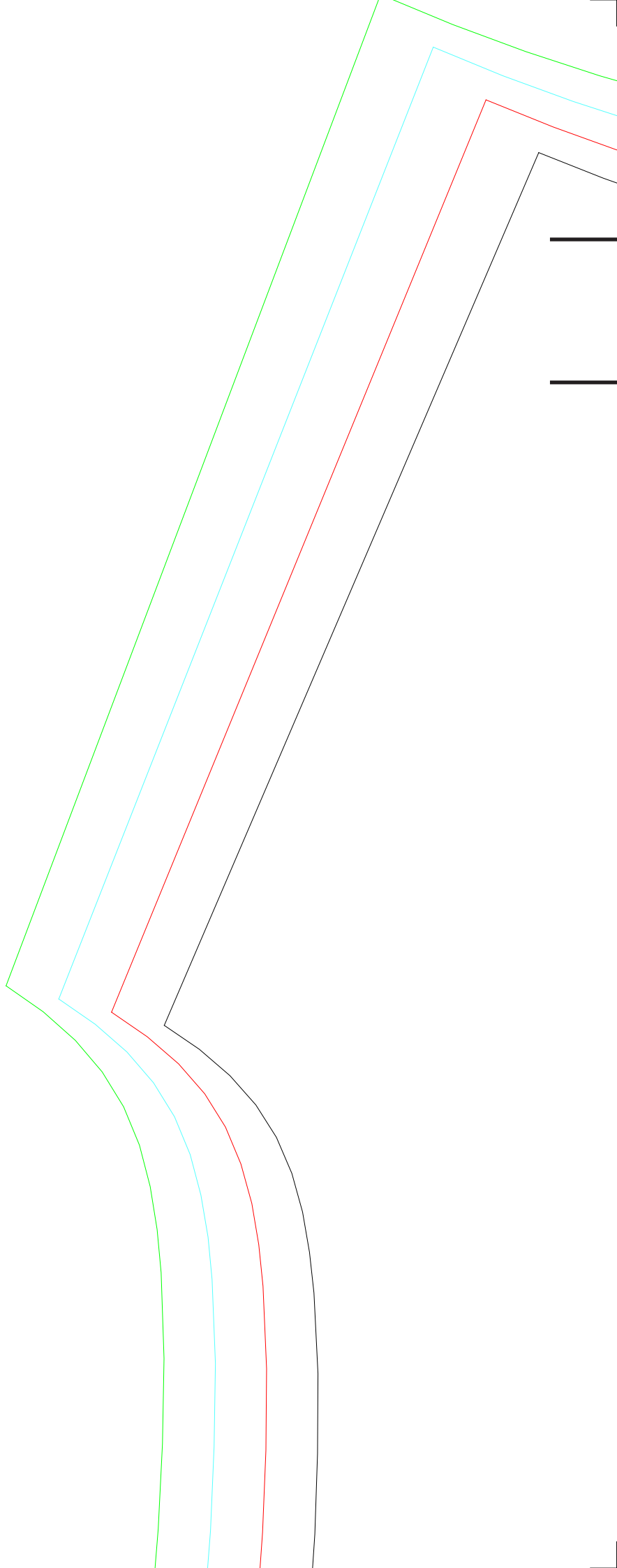

4,3

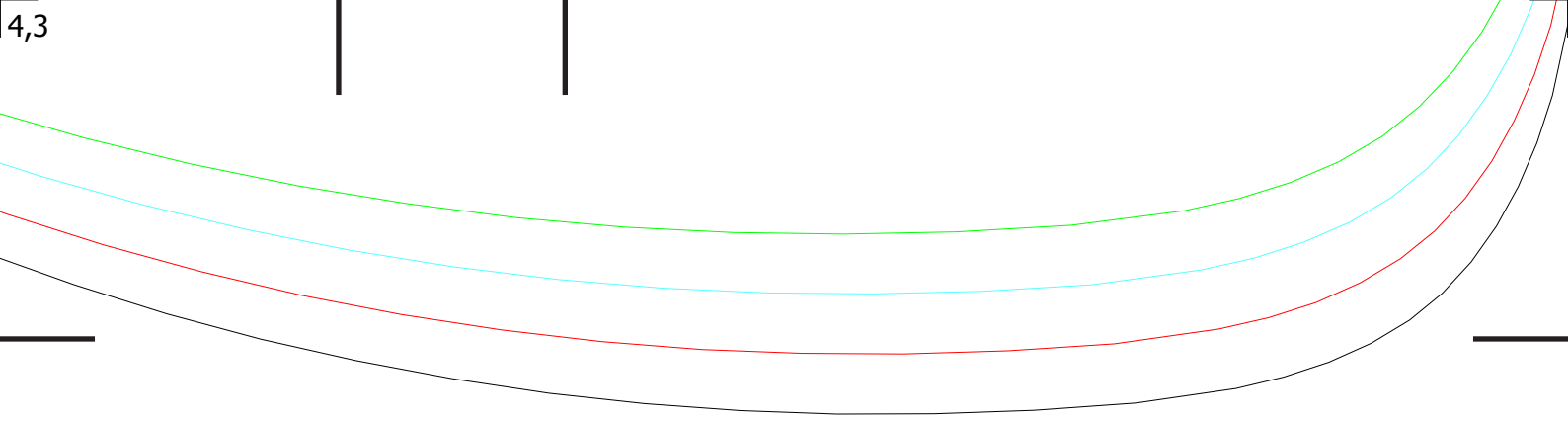

J

Q



CTA 2X
TAQ BASICA MASC
40-46 (40)
Tecido: TECIDO
Quantidade: 1 (Par)

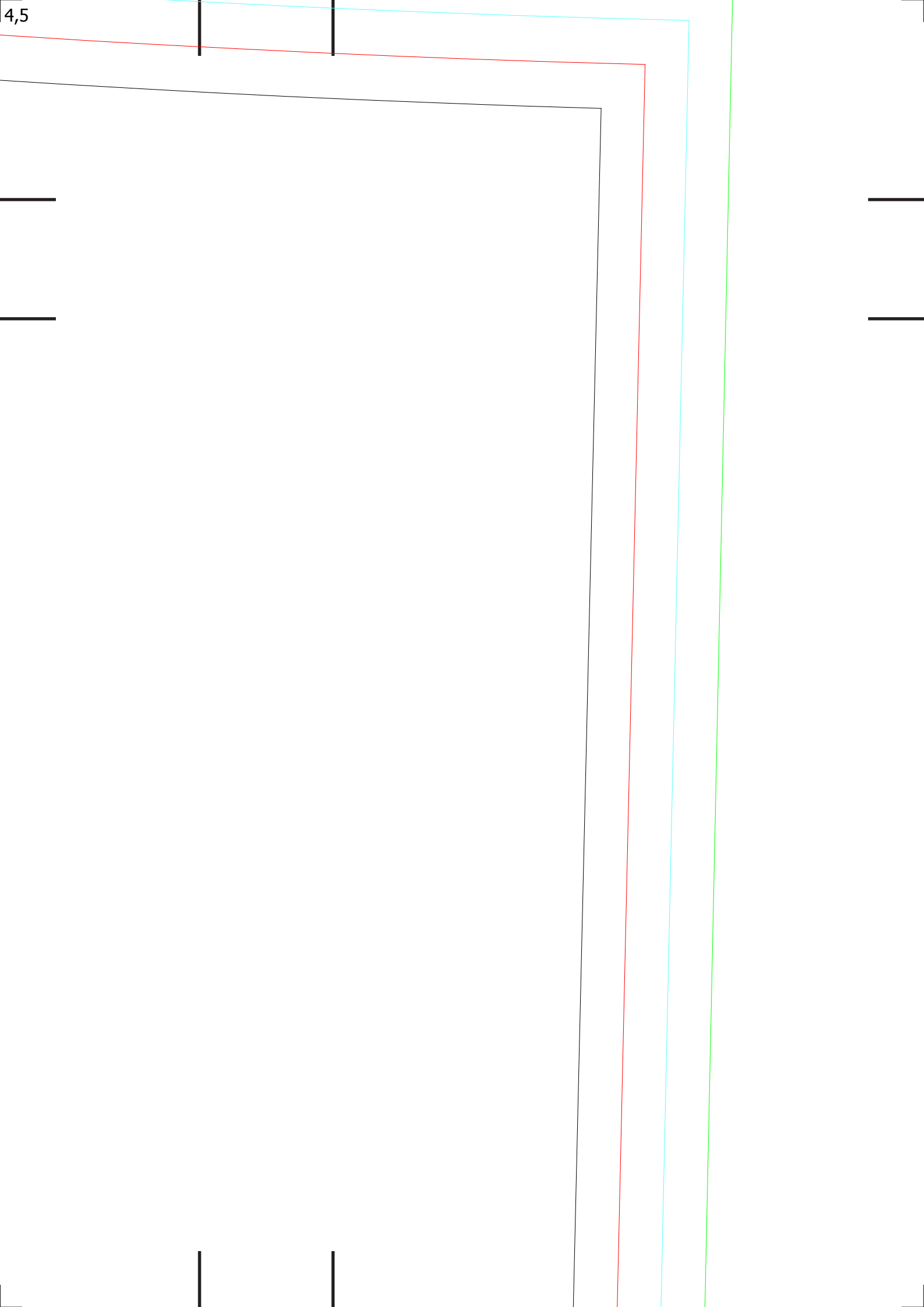

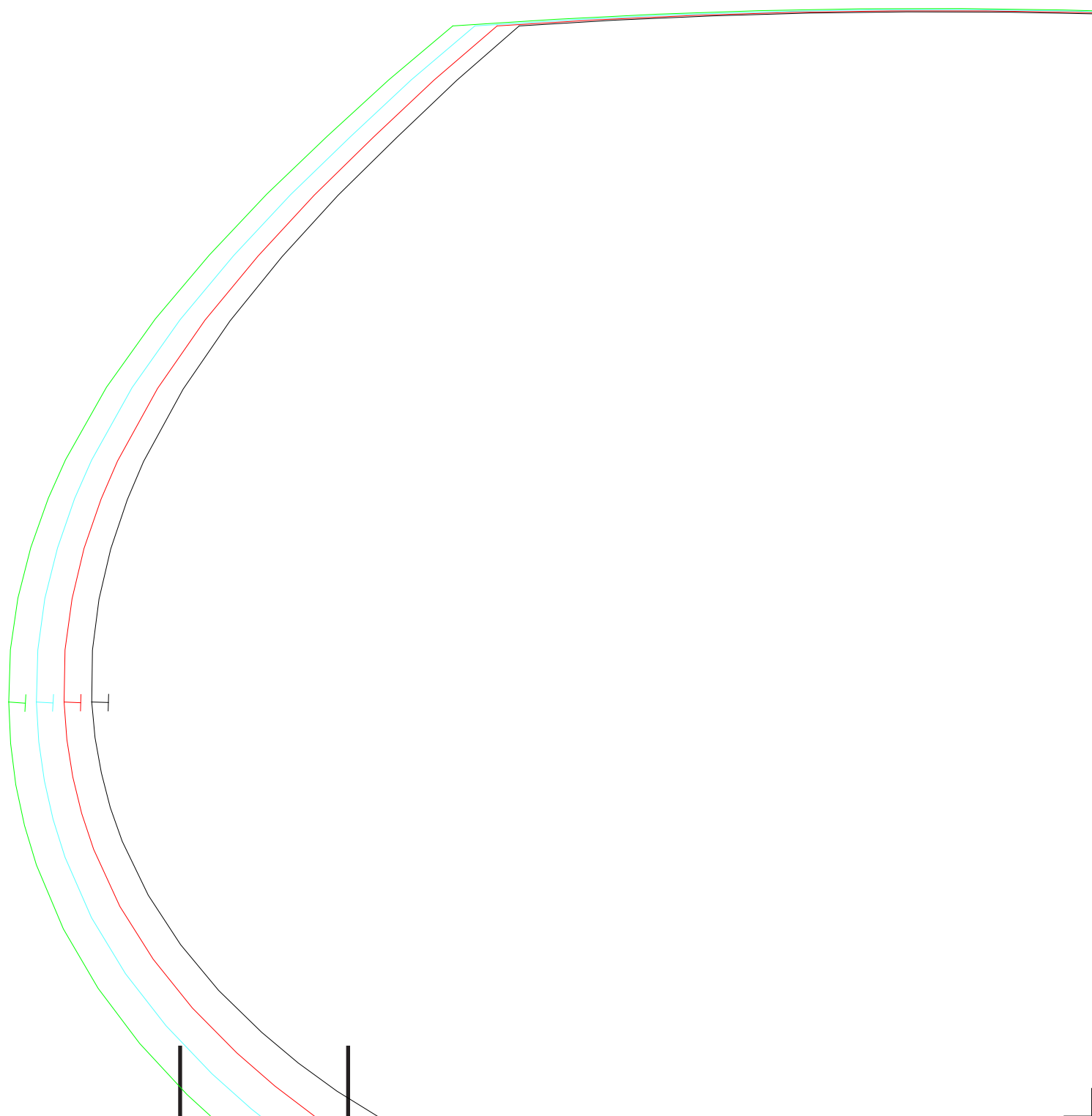

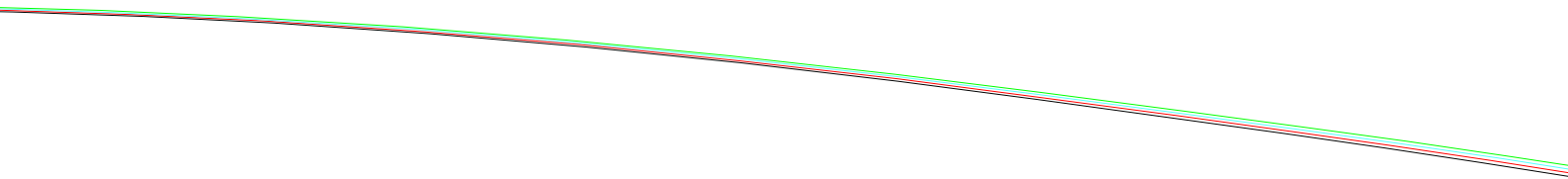

MGA2X
JAQ BASICA MASC
40-46 (40)
Tecido: TECIDO
Quantidade: 1 (Par)



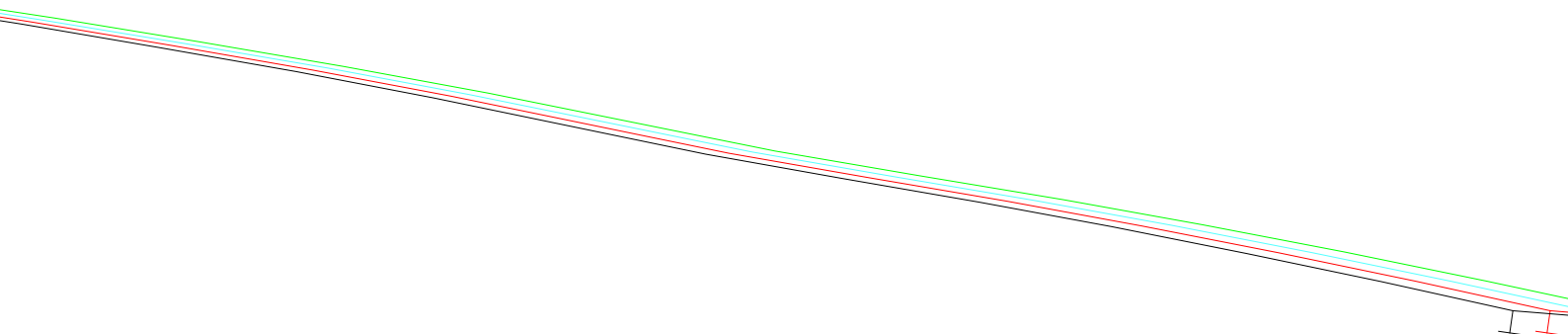

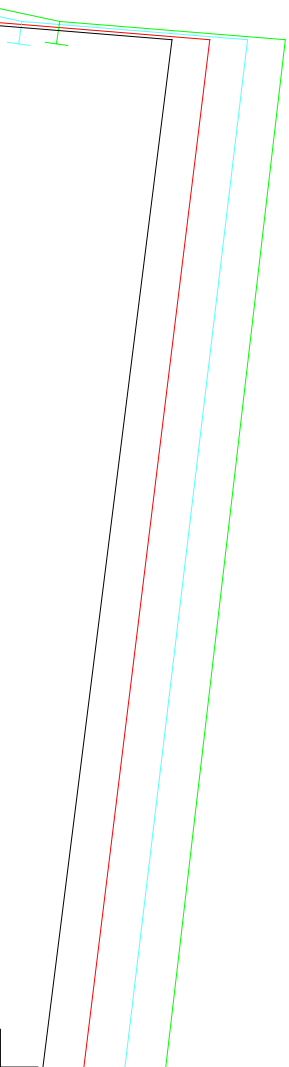

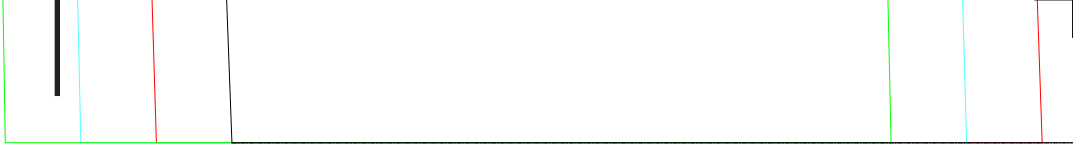

5,2

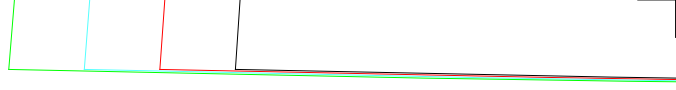

5,5

--	--	--	--	--	--

5,6

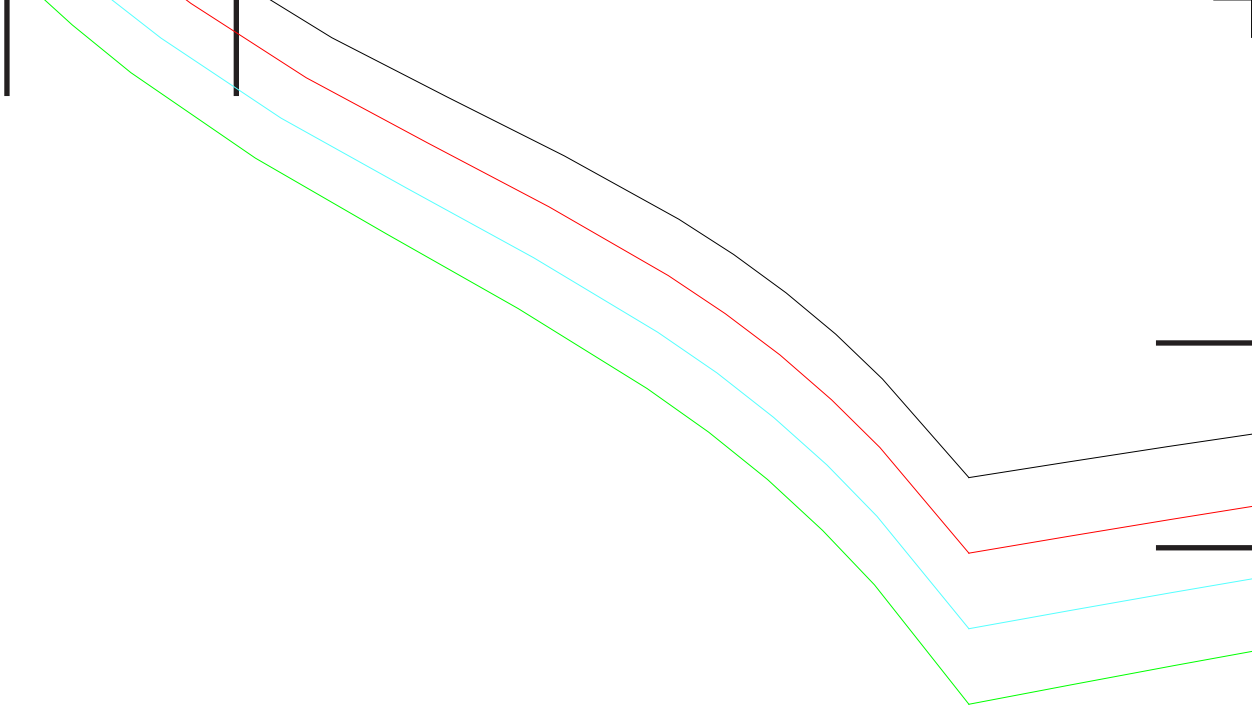

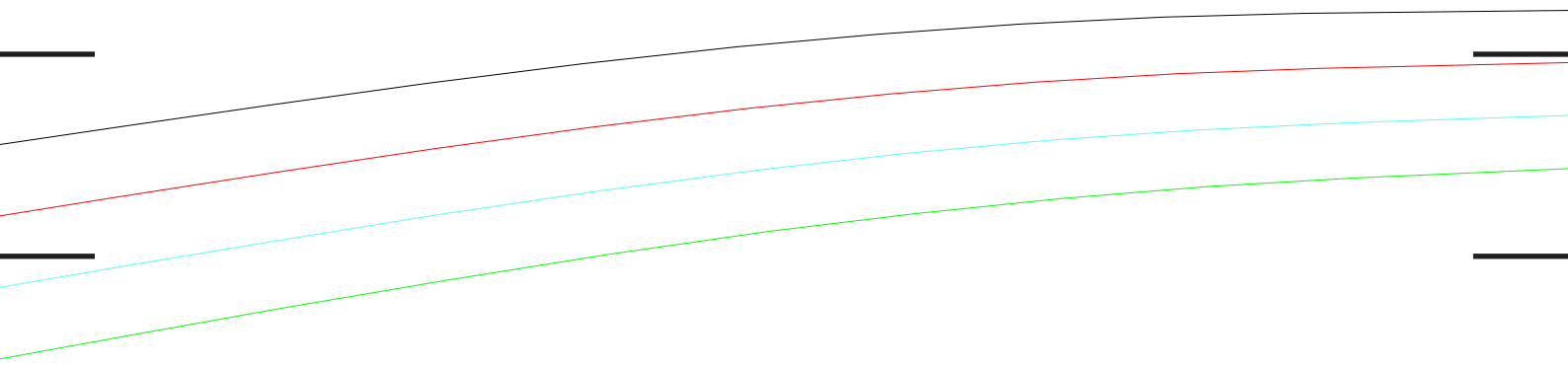

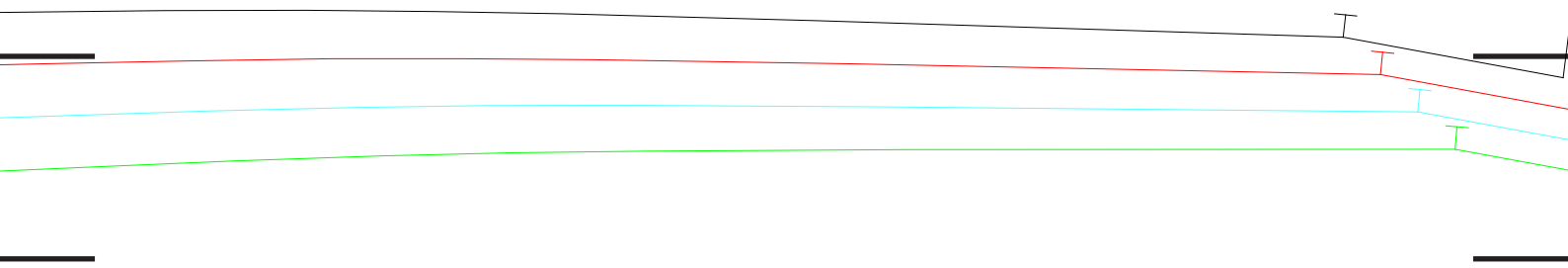

5,9

